Heartbeat
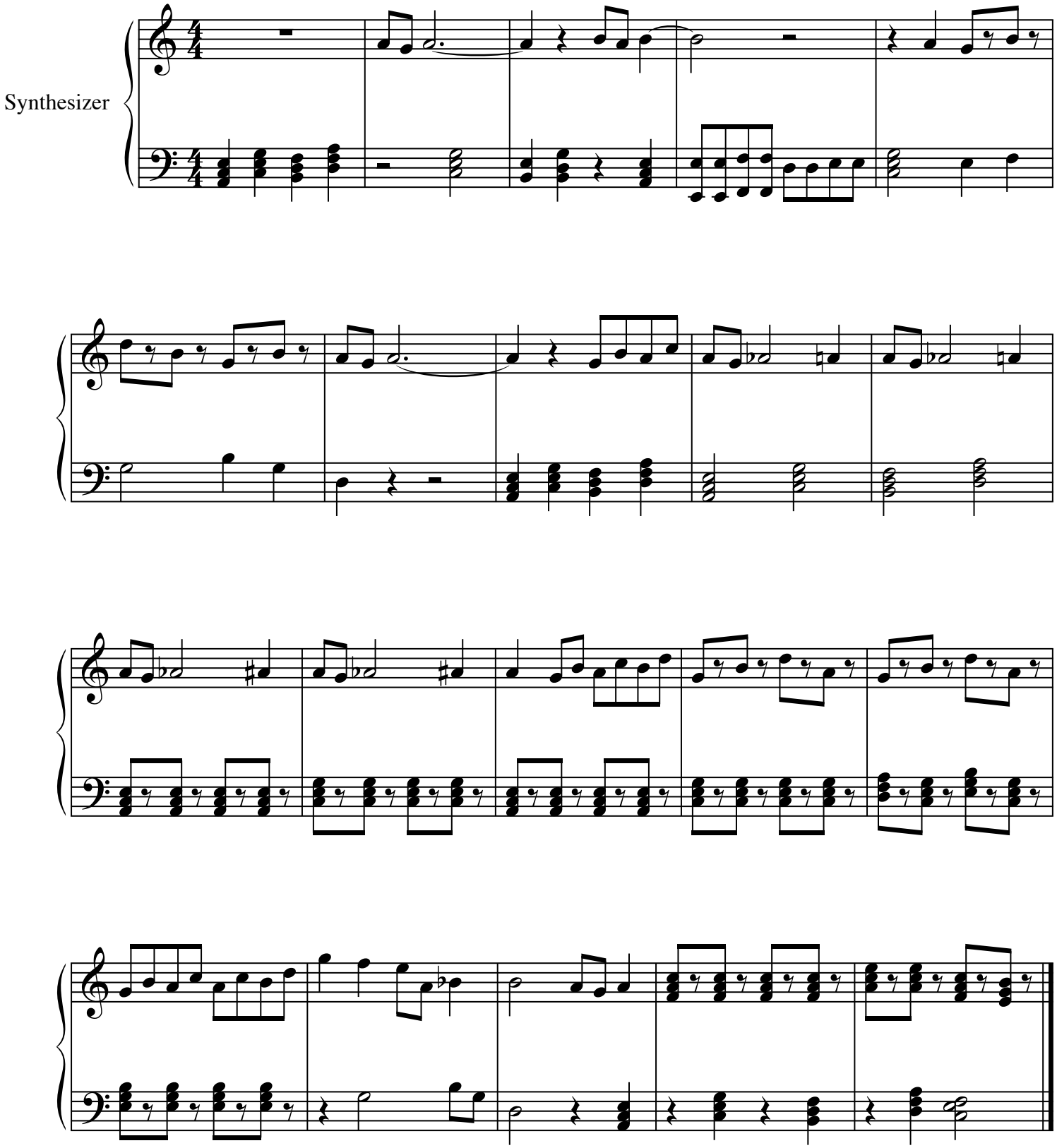
Natasha Bruns