Untitled
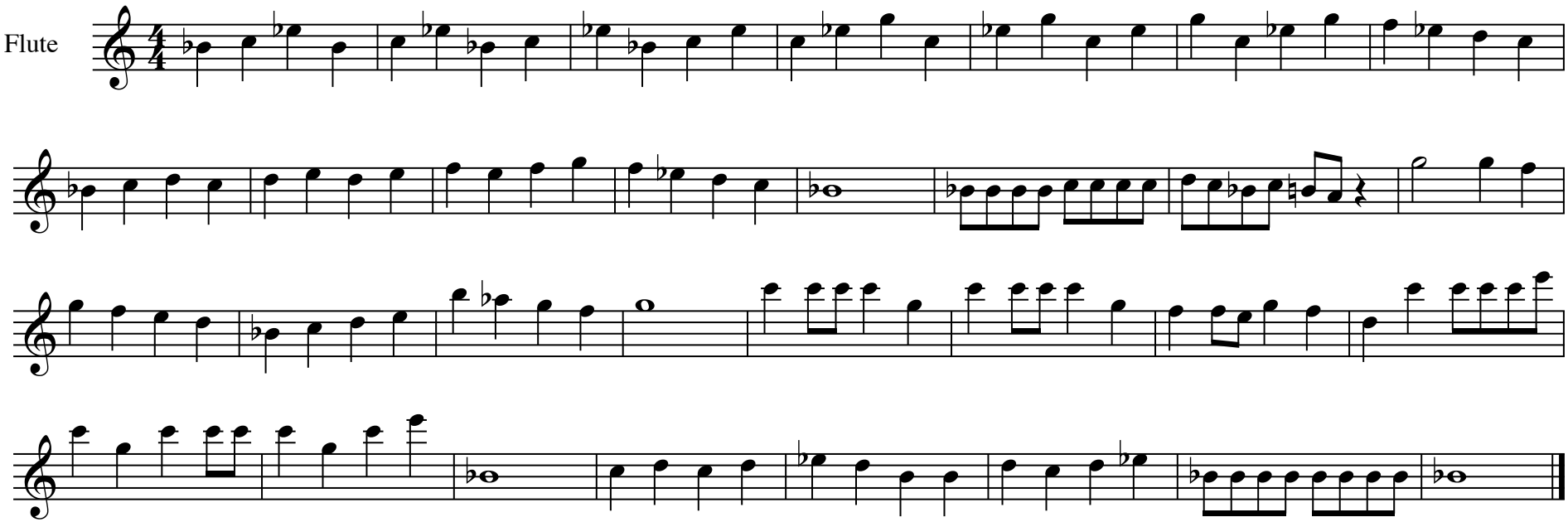
Cailey Jeske